

## **EX2 LICENCE PLATE BRACKET** **SUITS 10" EX2 L.E.D SINGLE ROW LIGHT BAR**

### **Instructions & Specifications**

Part No. 72892

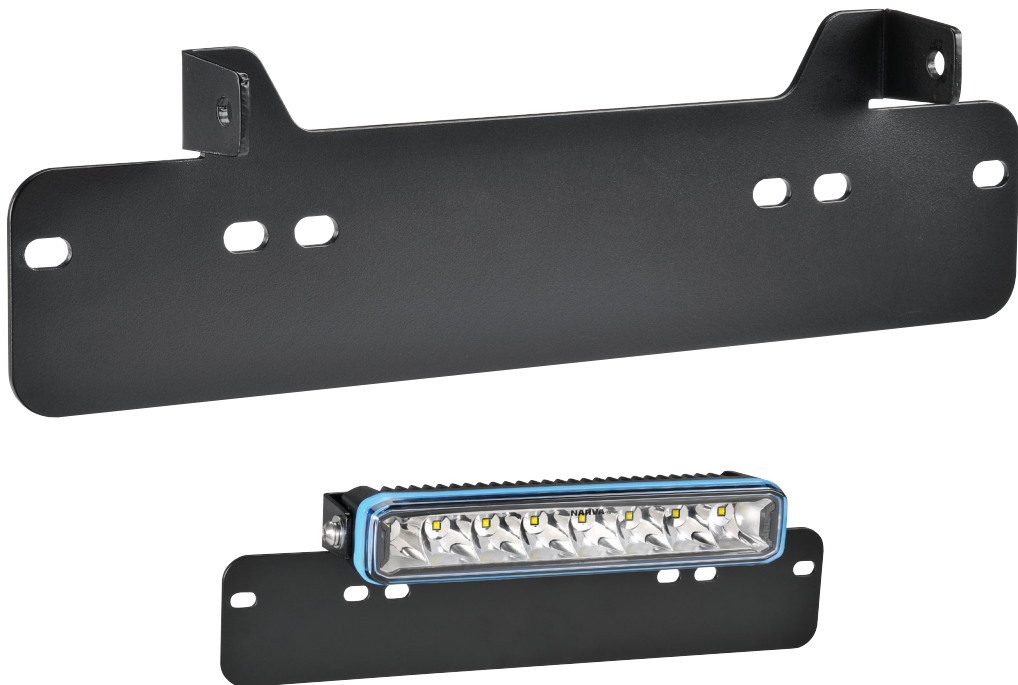

### **FEATURES**

- Allows fitment of the Narva Explora light bar (P/No.72833) without requiring a bull bar or nudge bar
- Lightweight aluminium construction
- Durable powder coated finish
- Suits standard Australian, New Zealand and European licence plates
- Suits 10" EX2 Single Row Light Bars (P/No. 72830 and 72831)

## DIMENSIONS

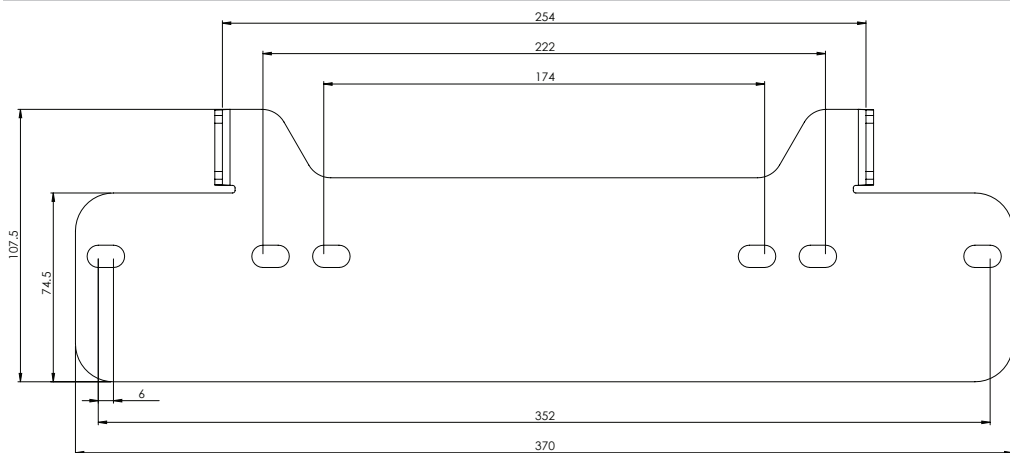

Figure 1

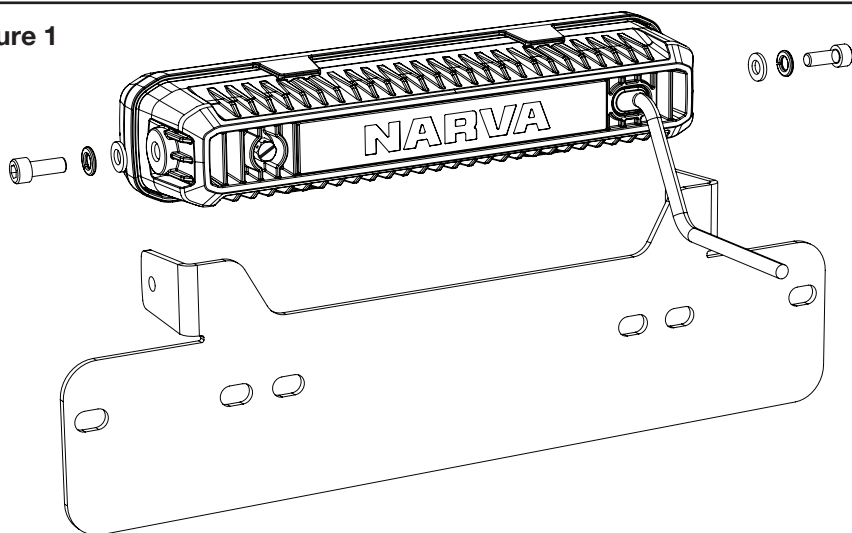
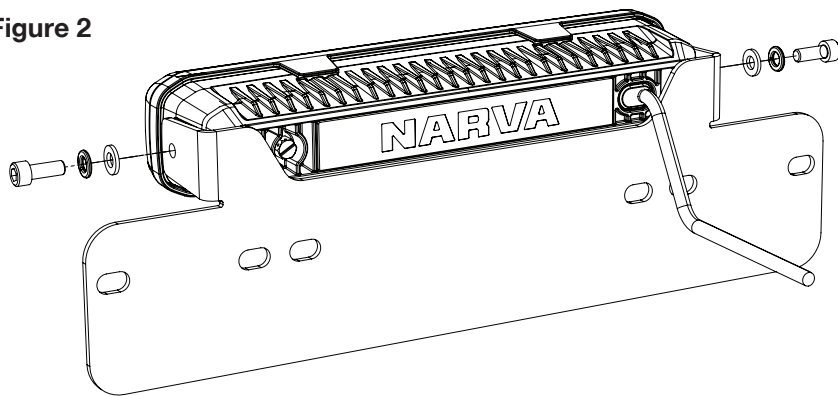

Figure 2



## **FITTING INSTRUCTIONS**

- 1** Remove existing licence plate from vehicles front bumper keeping the screws.
- 2** Place the licence plate over the bracket to align the screws holes.
- 3** Fit the licence plate and bracket to the vehicles front bumper using the original screws.
- 4** Install the EX2 Light Bar to the bracket using the hardware supplied with the lamp. Fig 1, 2, 3 and 4 (below).

**Figure 3**

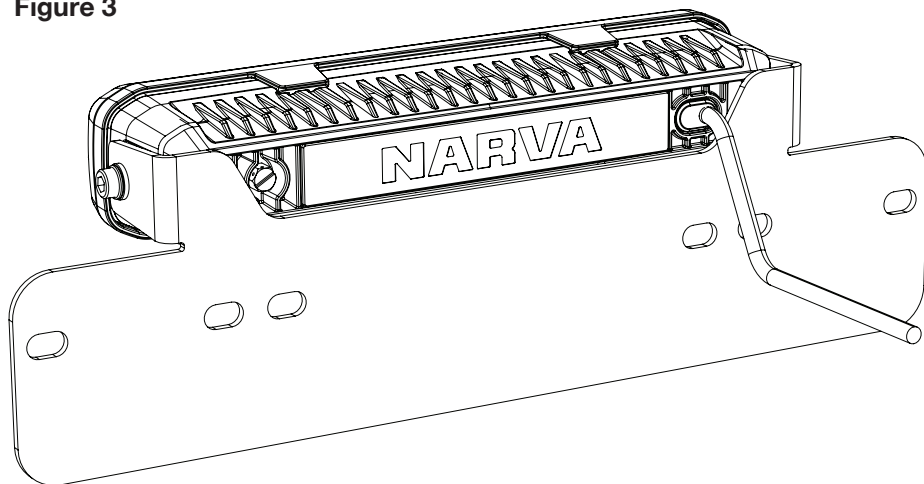

**Figure 4**

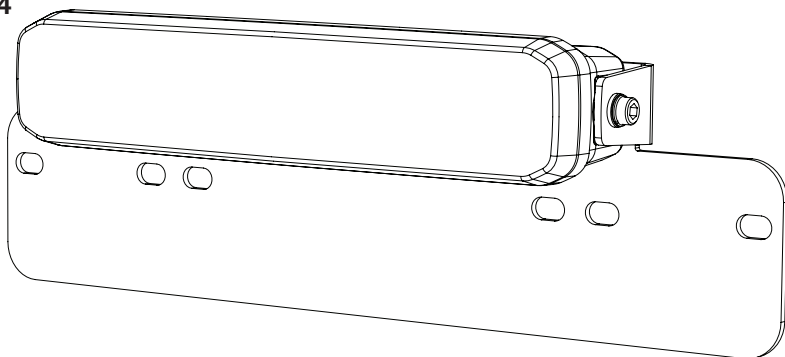

## **WARRANTY STATEMENT**

Brown & Watson International Pty Ltd ("BWI") of 1500 Ferntree Gully Road, Knoxfield, Vic., telephone (03) 9730 6000, fax (03) 9730 6050, warrants that all products described in its current catalogue will under normal use and service be free of failures in material and workmanship for a period of seven (7) years from the date of the original purchase by the customer as marked on the invoice. This warranty does not cover ordinary wear and tear, abuse, alteration of products or damage caused by the purchaser. To make a warranty claim the consumer must deliver the product at their cost to the original place of purchase or to any other place which may be nominated by either BWI or the retailer from where the product was bought in order that the warranty assessment may be performed. The consumer must also deliver the original invoice evidencing the date and place of purchase together with an explanation in writing as to the nature of the claim. In the event that the claim is determined to be for a minor failure of the product then BWI reserves the right to repair or replace it at its discretion. In the event that a major failure is determined the consumer will be entitled to a replacement or a refund as well as compensation for any other reasonably foreseeable loss or damage. This warranty is in addition to any other rights or remedies that the consumer may have under State or Federal legislation.

## **IMPORTANT NOTE**

Our goods come with guarantees that cannot be excluded under the Australian Consumer Law. You are entitled to a replacement or refund for a major failure and compensation for any other reasonably foreseeable loss or damage. You are also entitled to have the goods repaired or replaced if the goods fail to be of acceptable quality and the failure does not amount to a major failure.

### **Distributed by**

#### **AUSTRALIA**

**Brown & Watson International Pty. Ltd.**

Knoxfield Victoria 3180

Phone: (03) 9730 6000

Fax: (03) 9730 6050

National Toll Free: 1800 113 443

#### **NEW ZEALAND OFFICE**

**Griffiths Equipment Ltd.**

19 Bell Avenue,

Mount Wellington,

Auckland 1060, New Zealand

Phone: (09) 525 4575